Messe a trois voix

für Sopran, Mezzosopran und Alt

André Caplet (1878-1925)

Kyrie eleison

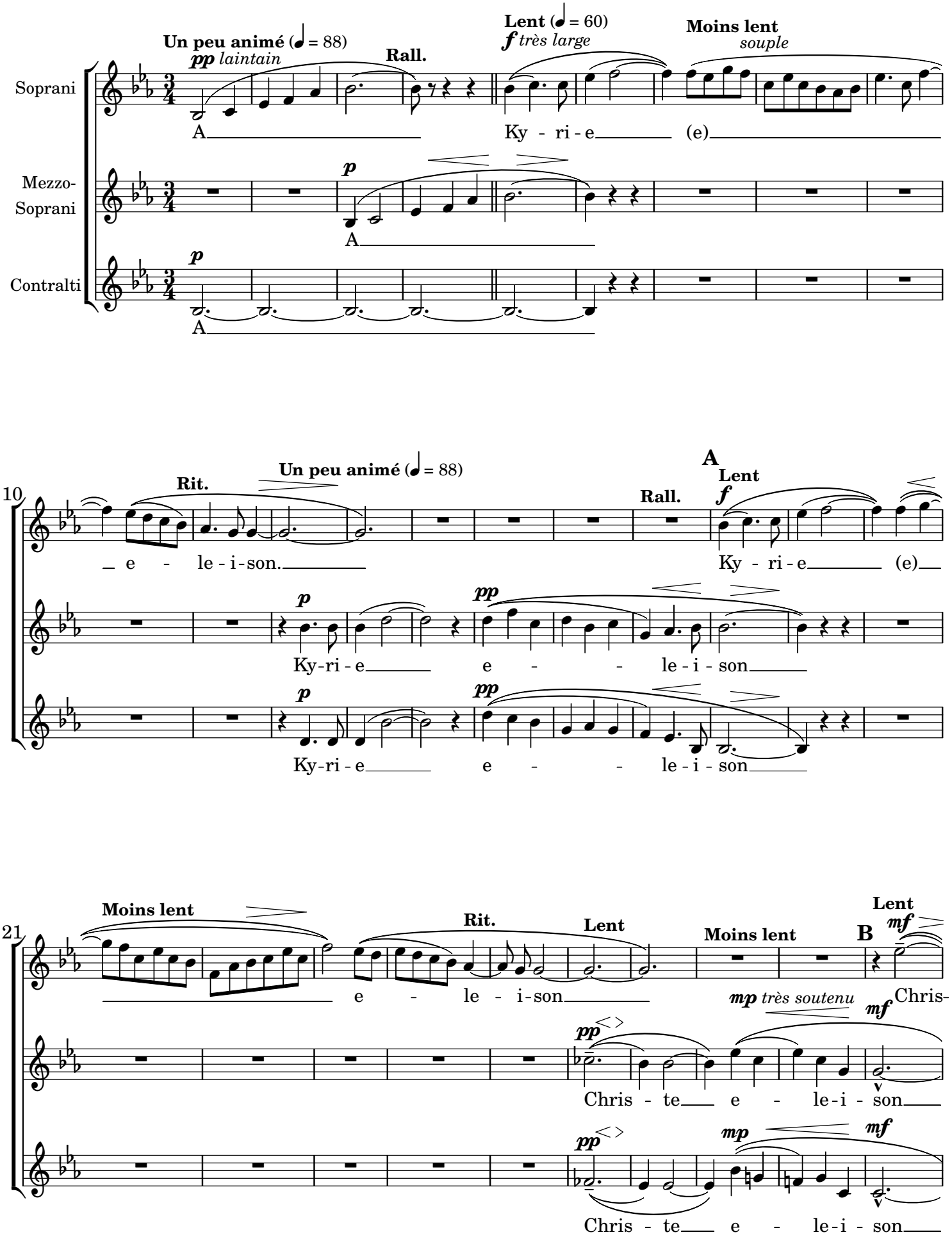

31

Moins lent — pp — Rit. — Lent — Un peu animé

- te e - - le - i - son

p dolce — p très expressif

Chris - te (e)

p dolce — p très expressif

Chris - te (e)

40

C

Rit. — Plus lent — Rit. — Lent — p dolce — Moins lent — pp Sans lenteur

Ky - ri - e (e) e -

mf — p

e - le - i - son

mf — p

e - le - i - son

50

Un peu animé (Sans ralentir) — Rit. — D — f — a Tempo Lento cependant moins large qu'au début — Animando

le - i - son. Ky - ri-e (e)

f — dim. — f

Ky-ri - e e - - le-i - son Ky - ri-e (e)

f — dim. — f

Ky-ri - e e - - le-i - son Ky - ri-

61

cresc. — Rit. — Plus modéré — f — f — pp

Ky-ri-e e-le - i - son e-le - i - son.

cresc. — f — f — pp

Ky - ri - e Ky-ri-e e-le - i - son e-le - i - son.

cresc. — f — f — pp

e (e) (e) Ky-ri-e e-le - i - son e-le - i - son.

Gloria in excelsis Deo

Très animé et bien rythmé

Soprani

Glo - ri - a in ex - cel - sis in ex - cel - sis

Mezzo-Soprani

Contralti

7

De - o

E *f*

Glo - ri - a

f

Glo - ri - a in ex - cel - sis in ex - cel - sis De - o

f

Glo - ri - a

14

Glo - ri - a Glo - ri - a in ex - cel - sis De - o

f

Glo - ri - a in ex - cel - sis in ex - cel - sis De - o

in ex - cel - sis Glo - ri - a in ex - cel - sis De - o

21

ff

Glo - ri - a in ex - cel - sis in ex - cel - sis

ff

Glo - ri - a in ex - cel - sis in ex - cel - sis

ff

Glo - ri - a in ex - cel - sis in ex - cel - sis

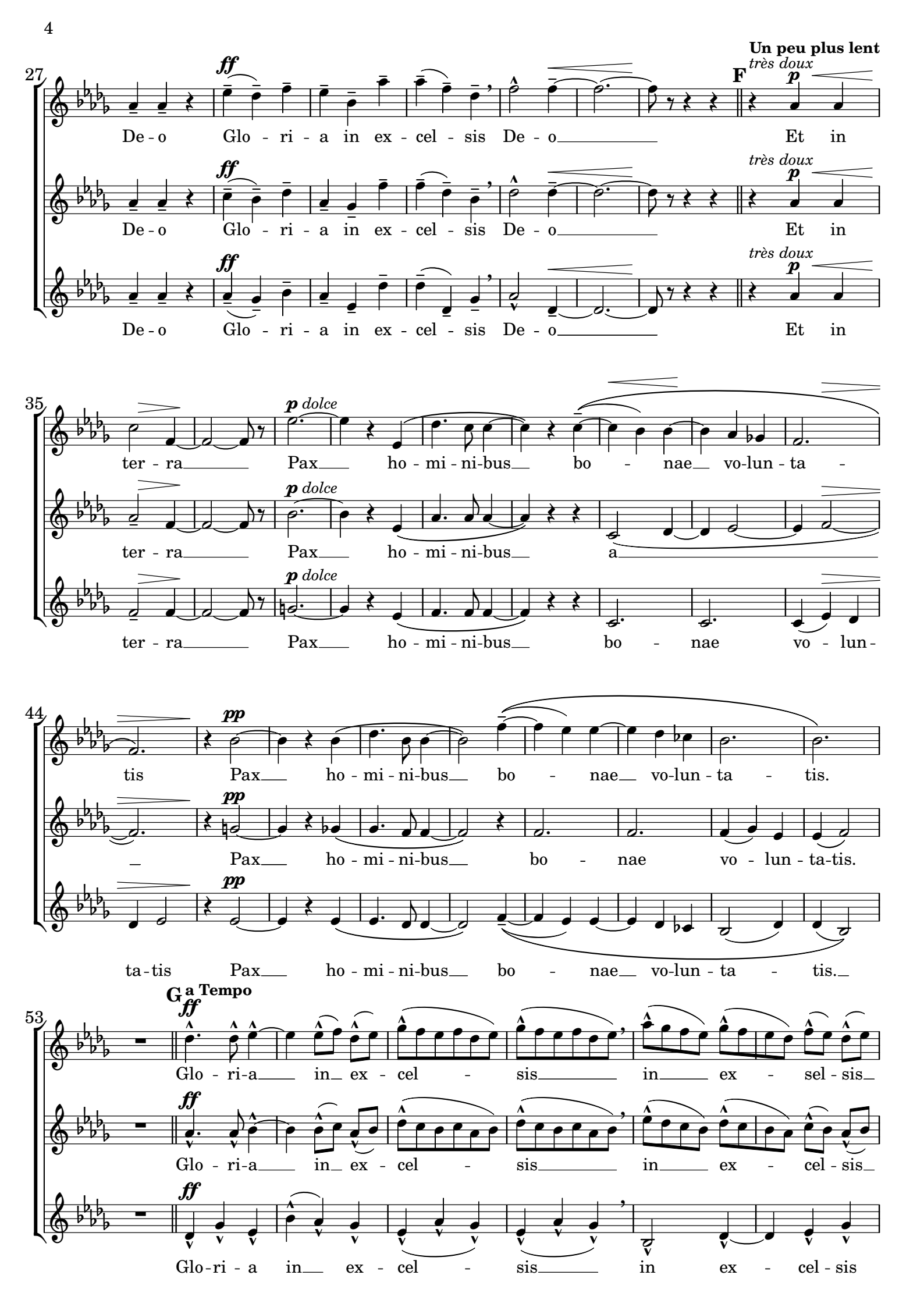
Un peu plus lent
F
très doux
ff
p
De - o Glo - ri - a in ex - cel - sis De - o Et in
ter - ra Pax ho - mi - ni-bus bo - nae vo-lun - ta -
p dolce
a
tis Pax ho - mi - ni-bus bo - nae vo-lun - ta - tis.
pp
ta-tis Pax ho - mi - ni-bus bo - nae vo-lun - ta - tis.
G a Tempo
Glo - ri-a in ex - cel - sis in ex - sel - sis
Glo - ri-a in ex - cel - sis in ex - cel - sis
Glo-ri - a in ex - cel - sis in ex - cel - sis

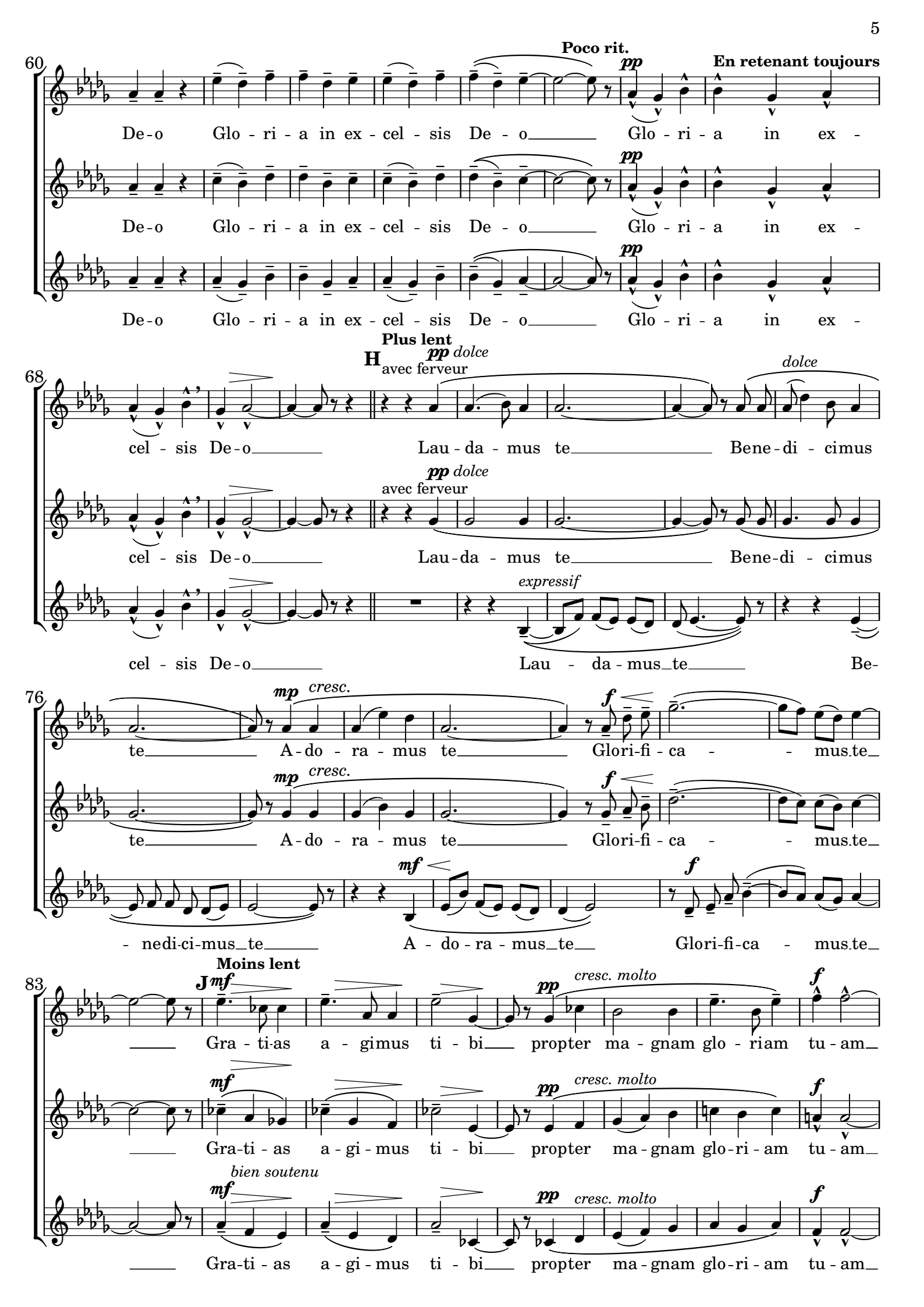
60
Poco rit.
pp
En retenant toujours
De-o Glo-ri-a in ex-cel-sis De-o Glo-ri-a in ex-
De-o Glo-ri-a in ex-cel-sis De-o Glo-ri-a in ex-
De-o Glo-ri-a in ex-cel-sis De-o Glo-ri-a in ex-
68
Plus lent
H
pp dolce
avec ferveur
dolce
cel-sis De-o Lau-da-mus te Bene-di-cimus
cel-sis De-o Lau-da-mus te Bene-di-cimus
expressif
cel-sis De-o Lau-da-mus te Be-
76
mp cresc.
f
te A-do-ra-mus te Glori-fi-ca-mus te
te A-do-ra-mus te Glori-fi-ca-mus te
mf
f
-nedi-ci-mus te A-do-ra-mus te Glori-fi-ca-mus te
83
Moins lent
J
mf
pp cresc. molto
f
Gra-ti-as a-gimus ti-bi propter ma-gnam glo-riam tu-am
mf
pp cresc. molto
f
Gra-ti-as a-gi-mus ti-bi propter ma-gnam glo-ri-am tu-am
bien soutenu
mf
pp cresc. molto
f
Gra-ti-as a-gi-mus ti-bi propter ma-gnam glo-ri-am tu-am

91

p *cresc.* *f*

Do - mine De-us, Rex cae - les-tis De-us Pa-ter om - ni - po-tens

p *cresc.* *f*

Do-mi - ne De - us, Rex cae - les-tis De-us Pa-ter om - ni - po-tens

p *cresc.* *f*

Do-mi - ne De - us, Rex cae - les-tis De-us Pa-ter om - ni - po-tens

99

K

Très modéré *p* **Rall.** **Bien moins lent** *pp* **Poco rit.**

o Do-mine Fi-li u-ni - ge - nite,

mf dolce

Do - mi - ne Fi - li u - ni - ge - - ni - te,

pp

o Do-mine Fi-li u-ni - ge - nite,

104

Plus lent *pp* **Très modéré** *pp* **Rall.** **Bien moins lent** *pp* *pp*

Je - su Chris te o Do-mine Deus, Agnus

pp *pp* *pp* *pp*

Je - su Chris te o Do-mine Deus, Agnus

pp *mf* *p* *pp*

Je - su Chris te Do - mi - ne De - us, A-gnus De - - i Agnus

109

Plus lent *mf* **L** **Bien soutenu** *mf* *cresc.*

De - i Fi - li - us Pa-tris Qui tol - lis pec-ca - ta

mf *mp cresc.*

De - i Fi - li - us Pa-tris Qui tol - lis qui tol - lis pec-ca - ta

mf *p* *cresc.*

De - i Fi - li - us Pa-tris Qui tol - lis qui tol - lis qui tol - lis pec-ca - ta

115

f *p* *pp* **Rall.** **a Tempo**

mundi, mi - sere - re mi - se - re - re a

f *p* *pp* *mp* *cresc.*

mundi, mi - sere - re mi - se - re - re no - bis Qui

f *mf* *pp* *p* *cresc.*

mundi, mise-re - re mise-re - re no - bis Qui tol - lis qui

121

mf *f* **M** *pp*

Qui tol - lis pec-ca - ta mundi, sus - ci-pe depreca - ti - onem nos - tram

f *pp*

tol - lis qui tol - lis pec-ca - ta mundi, sus - ci-pe depreca - ti - onem nos - tram

f *pp*

tol - lis qui tol - lis pec-ca - ta mundi, sus - ci-pe depreca - ti - onem nos - tram

127

f *p*

Qui se - des ad dex - teram Pa - tris mi - se-re - re mi - se - re - re

f *p*

Qui se - des ad dex - teram Pa - tris mi - se-re - re mi - se - re - re

f *mf*

Qui se - des ad dex - teram Pa - tris mise-re - re mise - re - re

132

pp **Rall.** **Un peu largement** *f* *f* **N** *f* **En retenant**

a Quo ni - am Quo ni - am Tu

pp *f* *f* *f* *dim.*

no - bis Quo ni am Quo ni-am Tu so -

pp *f* *f* *f* *dim.*

no - bis Quo-ni-am Quo ni - am Tu so -

138

Modéré *p bien chanté* *cresc. molto*

Tu so - lus sanc-tus Tu so - lus Do - minus Tu so - lus Al-

- lus Tu Tu so - lus Do - minus Tu so - lus Al-

pp *cresc. molto*

- lus Tu so - lus sanctus Tu so-lus Do - mi - nus Tu so - lus Al-

144

pp **O** *mf* *cresc. molto* **Moins lent** *f*

tis - si-mus Je - su Chris te Cum Sancto Spi-ri-tu in

pp *mf* *cresc. molto* *f*

tis - si-mus Je - su Chris te Cum Sancto Spi-ri-tu in

pp *mf* *cresc. molto* *f*

tis - si-mus Je - su Chris te Cum Sancto Spi-ri-tu in

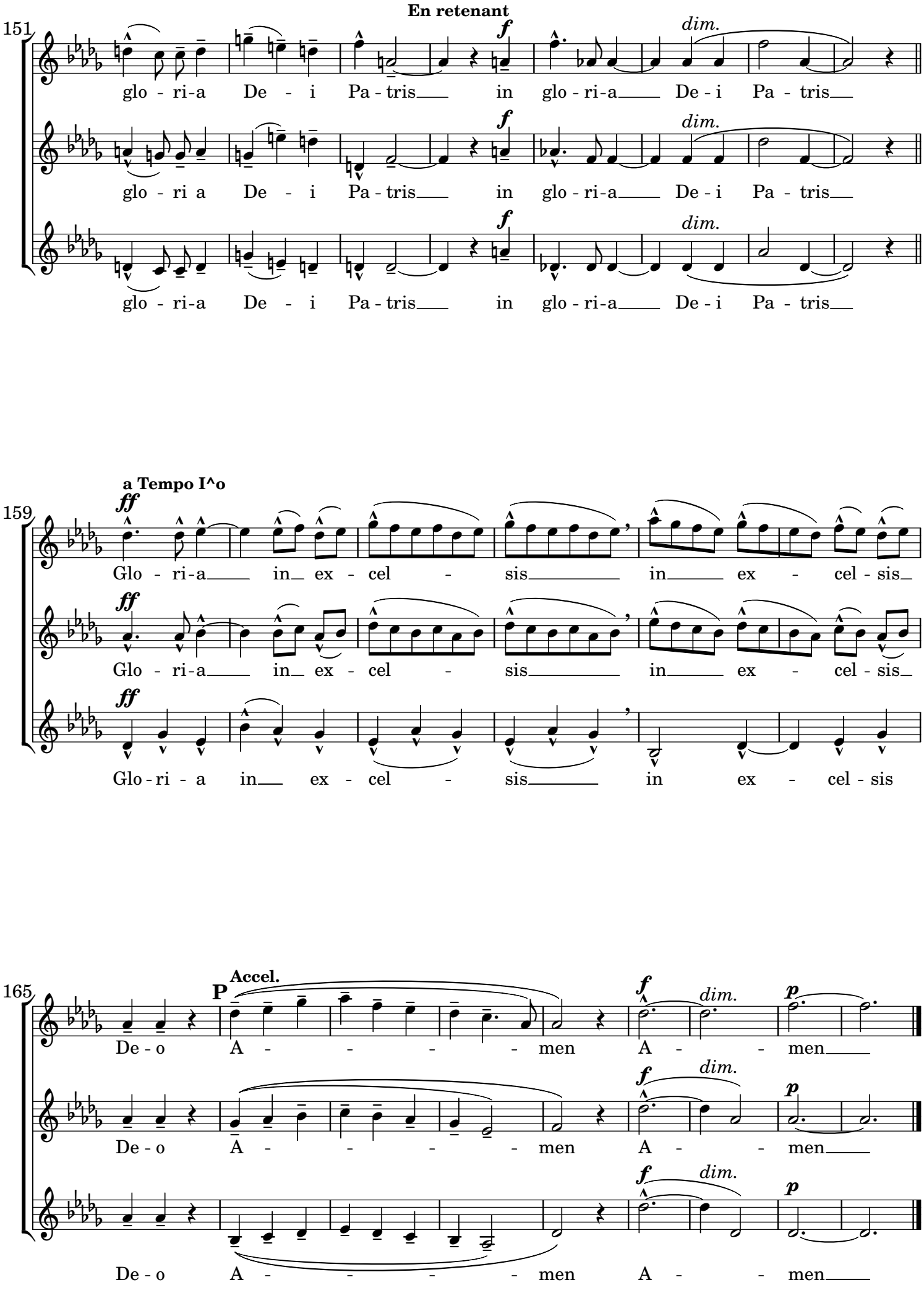
151
En retenant
f
dim.
glo - ri-a De - i Pa - tris in glo - ri-a De - i Pa - tris
glo - ri a De - i Pa - tris in glo - ri-a De - i Pa - tris
glo - ri-a De - i Pa - tris in glo - ri-a De - i Pa - tris
159
a Tempo I^o
ff
Glo - ri-a in ex - cel - sis in ex - cel - sis
Glo - ri-a in ex - cel - sis in ex - cel - sis
Glo - ri - a in ex - cel - sis in ex - cel - sis
165
P
Accel.
p
De - o A - - - - men A - - men
De - o A - - - - men A - - men
De - o A - - - - men A - - men

Sanctus

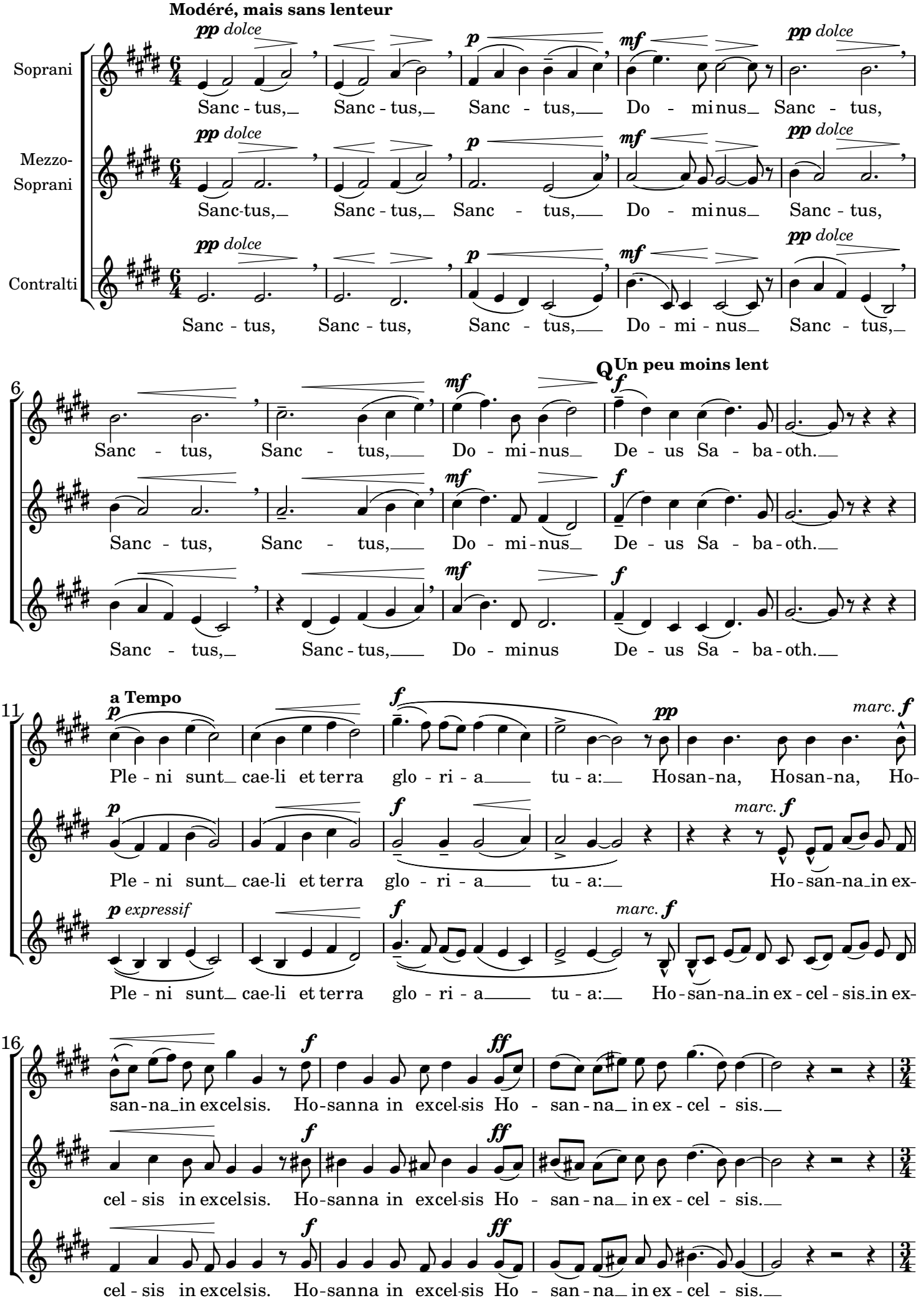
Modéré, mais sans lenteur
Soprani
Mezzo-Soprani
Contralti
pp dolce
p
mf
Sanc - tus, Sanc - tus, Sanc - tus, Do - minus Sanc - tus,
Sanc-tus, Sanc - tus, Sanc - tus, Do - minus Sanc - tus,
Sanc - tus, Sanc - tus, Sanc - tus, Do - mi - nus Sanc - tus,
6
Q
Un peu moins lent
f
Sanc - tus, Sanc - tus, Do - mi - nus De - us Sa - ba - oth.
Sanc - tus, Sanc - tus, Do - mi - nus De - us Sa - ba - oth.
Sanc - tus, Sanc - tus, Do - minus De - us Sa - ba - oth.
11
a Tempo
pp
marc.
Ple - ni sunt cae-li et terra glo - ri - a tu - a: Hosan-na, Hosan-na, Ho-
Ple - ni sunt cae-li et terra glo - ri - a tu - a: Ho - san-na in ex-
p expressif
Ple - ni sunt cae-li et terra glo - ri - a tu - a: Ho - san-na in ex - cel - sis in ex-
16
ff
san-na in excelsis. Ho-sanna in excel-sis Ho - san - na in ex - cel - sis.
cel - sis in excelsis. Ho-sanna in excel-sis Ho - san - na in ex - cel - sis.
cel - sis in excelsis. Ho-sanna in excel-sis Ho - san - na in ex - cel - sis.

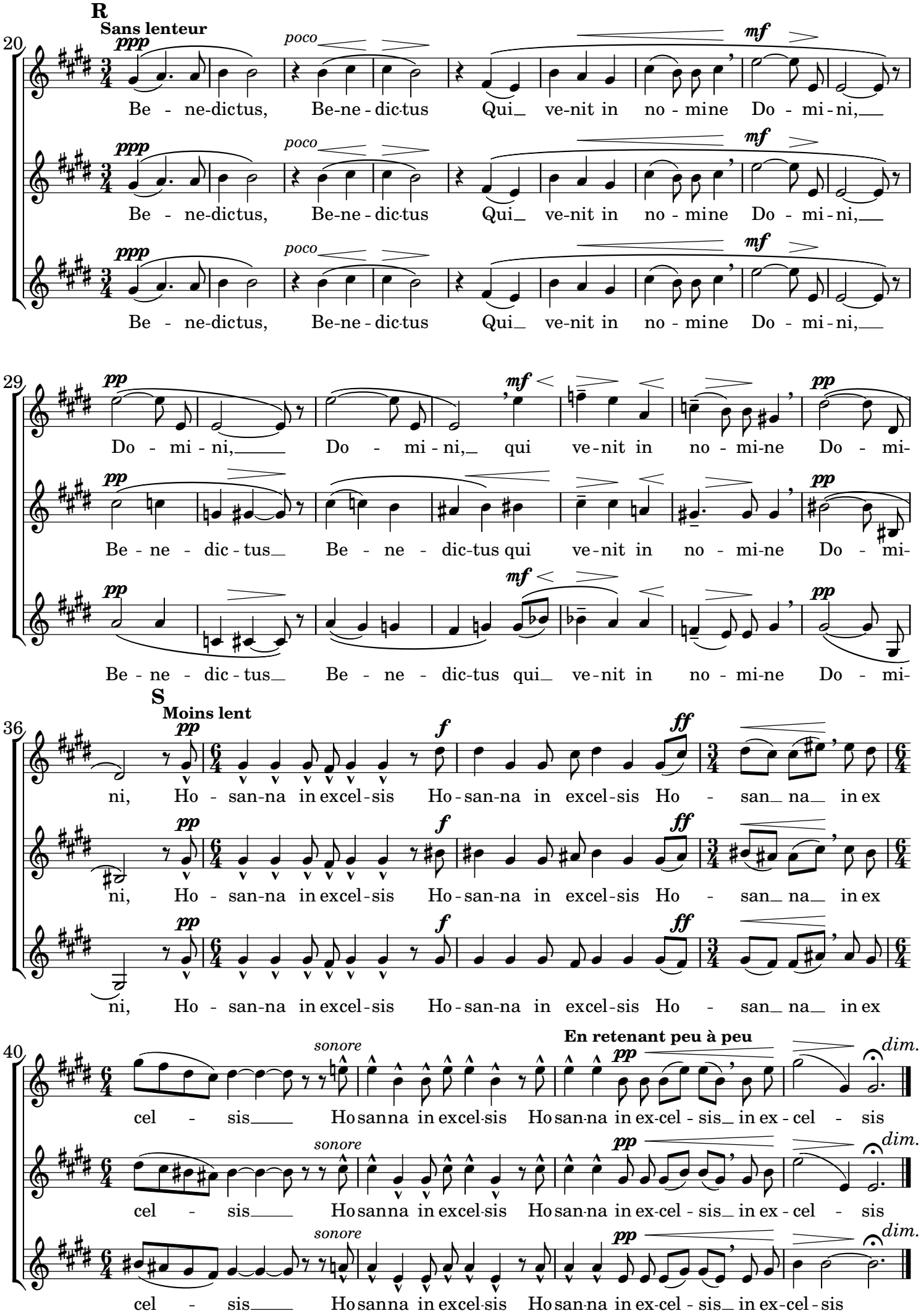
R
Sans lenteur
ppp
poco
mf
Be - ne-dictus, Be-ne - dic-tus Qui_ ve-nit in no - mine Do - mi - ni,___
pp
Do - mi - ni,___ Do - mi - ni,_ qui ve - nit in no - mi-ne Do - mi-
Be - ne - dic - tus_ Be - ne - dic-tus qui ve - nit in no - mi-ne Do - mi-
Be - ne - dic - tus_ Be - ne - dic-tus qui_ ve - nit in no - mi-ne Do - mi-
S
Moins lent
f
ff
ni, Ho - san-na in excel - sis Ho - san-na in excel - sis Ho - san_ na_ in ex
cel - sis___ Ho sanna in excel-sis Ho san-na in ex-cel - sis_ in ex - cel - sis
sonore
En retenant peu à peu
dim.

Agnus Dei

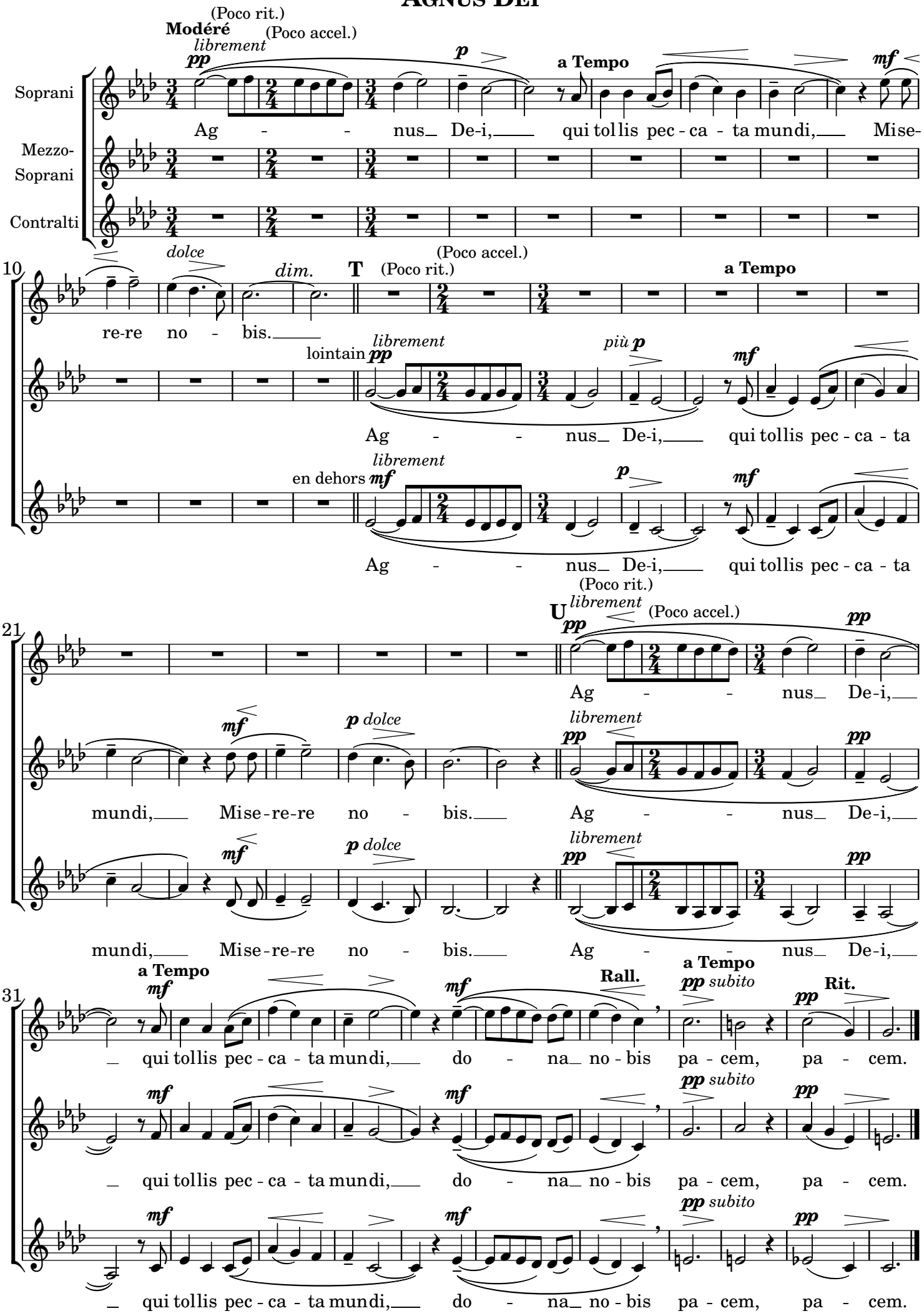
Modéré
(Poco rit.)
(Poco accel.)
librement
pp
p
a Tempo
mf
Soprani
Mezzo-Soprani
Contralti
Ag - - nus De-i, qui tollis pec - ca - ta mundi, Mise-
dolce
dim.
re-re no - bis.
T
(Poco rit.)
(Poco accel.)
a Tempo
lointain
librement
pp
più p
mf
Ag - - nus De-i, qui tollis pec - ca - ta
en dehors
librement
mf
p
mf
Ag - - nus De-i, qui tollis pec - ca - ta
U
(Poco rit.)
librement
(Poco accel.)
pp
Ag - - nus De-i,
mf
p dolce
librement
pp
mundi, Mise-re-re no - bis. Ag - - nus De-i,
mf
p dolce
librement
pp
mundi, Mise-re-re no - bis. Ag - - nus De-i,
a Tempo
mf
Rall.
a Tempo
pp subito
Rit.
qui tollis pec - ca - ta mundi, do - na no - bis pa - cem, pa - cem.
mf
pp subito
pp
qui tollis pec - ca - ta mundi, do - na no - bis pa - cem, pa - cem.
mf
pp subito
pp
qui tollis pec - ca - ta mundi, do - na no - bis pa - cem, pa - cem.

O SALUTARIS

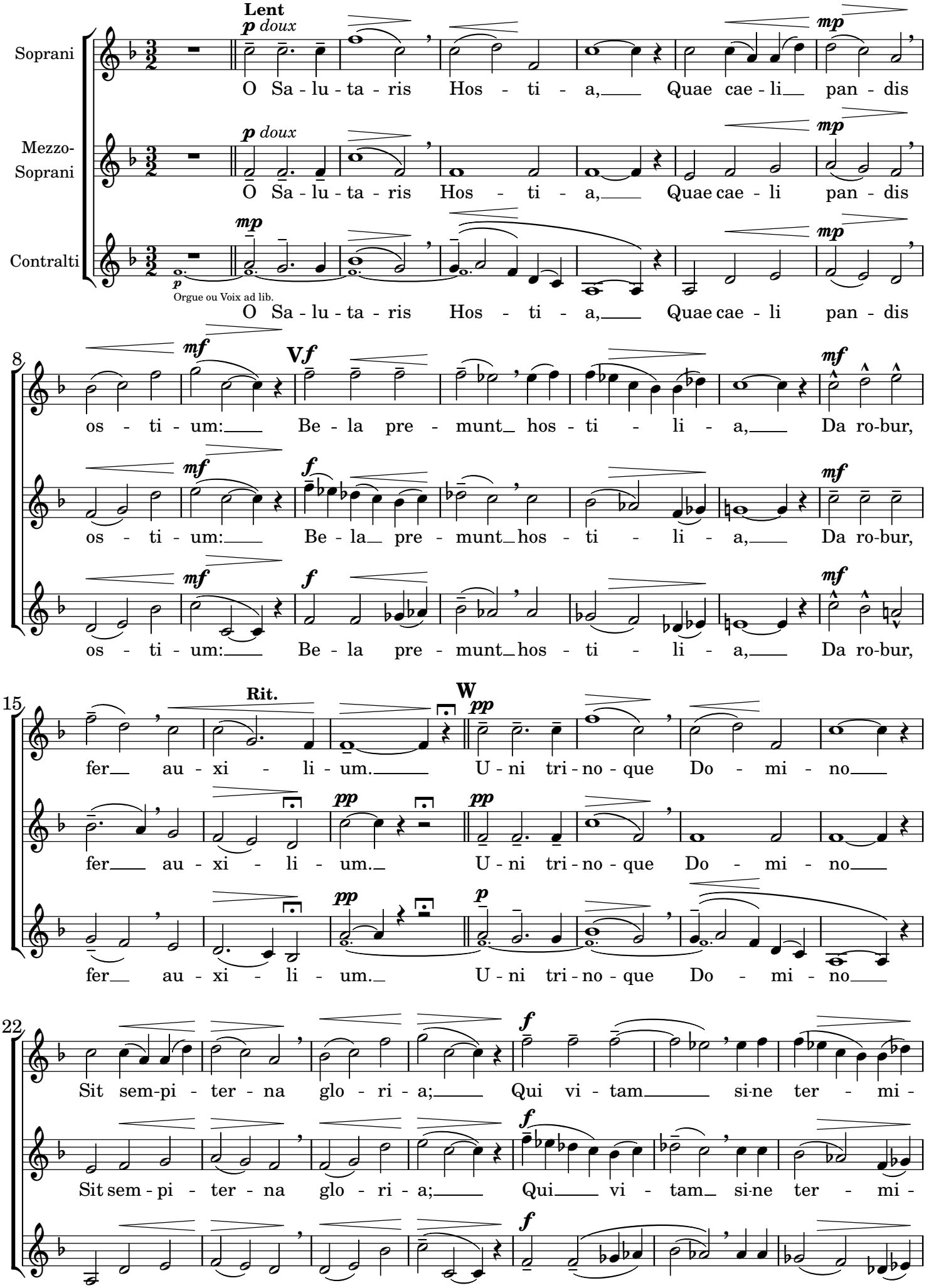
Lent
p doux
Soprani
O Sa - lu - ta - ris Hos - ti - a, Quae cae - li pan - dis
Mezzo-Soprani
O Sa - lu - ta - ris Hos - ti - a, Quae cae - li pan - dis
mp
Contralti
p
Orgue ou Voix ad lib.
O Sa - lu - ta - ris Hos - ti - a, Quae cae - li pan - dis
8
mf
V f
os - ti - um: Be - la pre - munt hos - ti - li - a, Da ro-bur,
os - ti - um: Be - la pre - munt hos - ti - li - a, Da ro-bur,
os - ti - um: Be - la pre - munt hos - ti - li - a, Da ro-bur,
15
Rit.
W
pp
fer au - xi - li - um. U - ni tri - no - que Do - mi - no
fer au - xi - li - um. U - ni tri - no - que Do - mi - no
fer au - xi - li - um. U - ni tri - no - que Do - mi - no
22
f
Sit sem-pi - ter - na glo - ri - a; Qui vi - tam si-ne ter - mi -
Sit sem - pi - ter - na glo - ri - a; Qui vi - tam si-ne ter - mi -
Sit sem - pi - ter - na glo - ri - a; Qui vi - tam si-ne ter - mi -

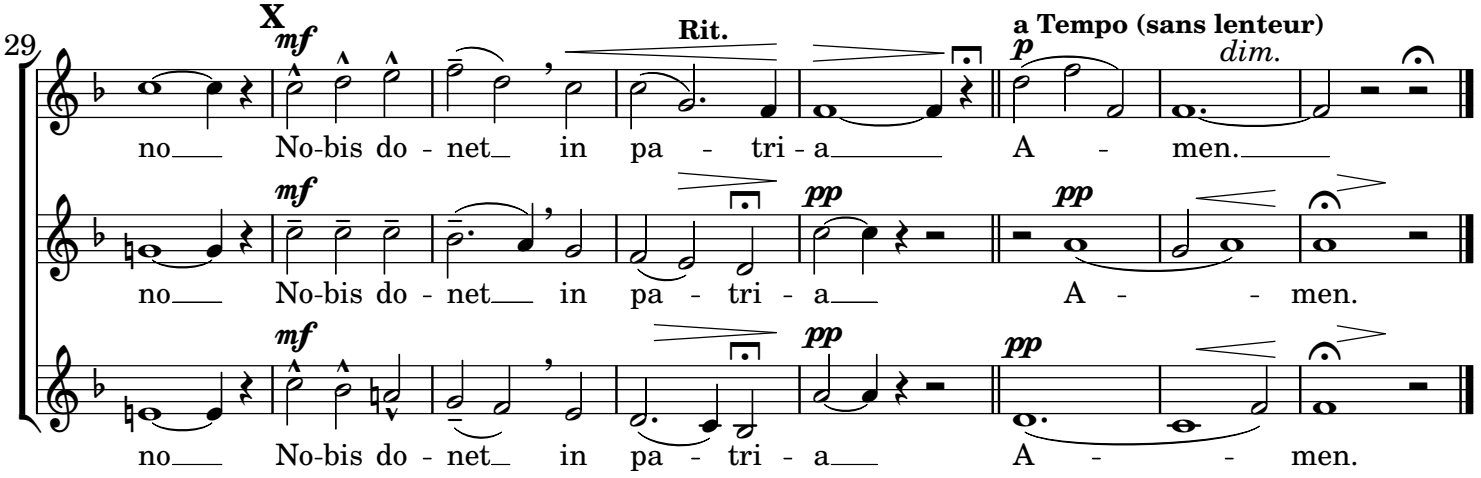
29
X
mf
Rit.
a Tempo (sans lenteur)
p
dim.
no No-bis do - net in pa - tri - a A - men.
mf
pp
pp
no No-bis do - net in pa - tri - a A - - men.
mf
pp
pp
no No-bis do - net in pa - tri - a A - - men.